



ELEVATION OF GATE AND COMPOUND WALL

SECTION OF COMPOUND WALL

- SPECIFICATIONS**
- THE BUILDING SHALL BE CONSTRUCTED OF R.C.C. FRAMED STRUCTURE WITH 9" BRICK MASONRY WALLS FOR EXTERIOR AND 4 1/2" THICK BRICK MASONRY WALLS FOR INTERIOR.
 - ALL EXPOSED CONCRETE SURFACES SHALL BE FINISHED IN CEMENT MORTAR 1:3 AND BRICK MASONRY SURFACES IN CEMENT MORTAR 1:4.
 - THE FLOORING SHALL BE LAID WITH HYDRAULICALLY FINISHED COMMON Mosaic TILES AND MARRON POLISHED OR BROWNISH GRANITE SHALL BE LAID TO MATCH WITH BRICK TILES WITH CONCRETE MINIMUM 4" THICK AND FINISHED WITH ONE LAYER OF COUNTRY TILES.

OFFICE COPY
A/002171/14/F/B/2003

Planning Permit No. 195
APPROVED
SUBJECT TO THE CONDITIONS OF THIS OFFICE LETTER
No. A/38491/04 Date 20/01/09
FOR MEMBER SECRETARY
CHENNAI METROPOLITAN
DEVELOPMENT AUTHORITY
CHENNAI - 600 093

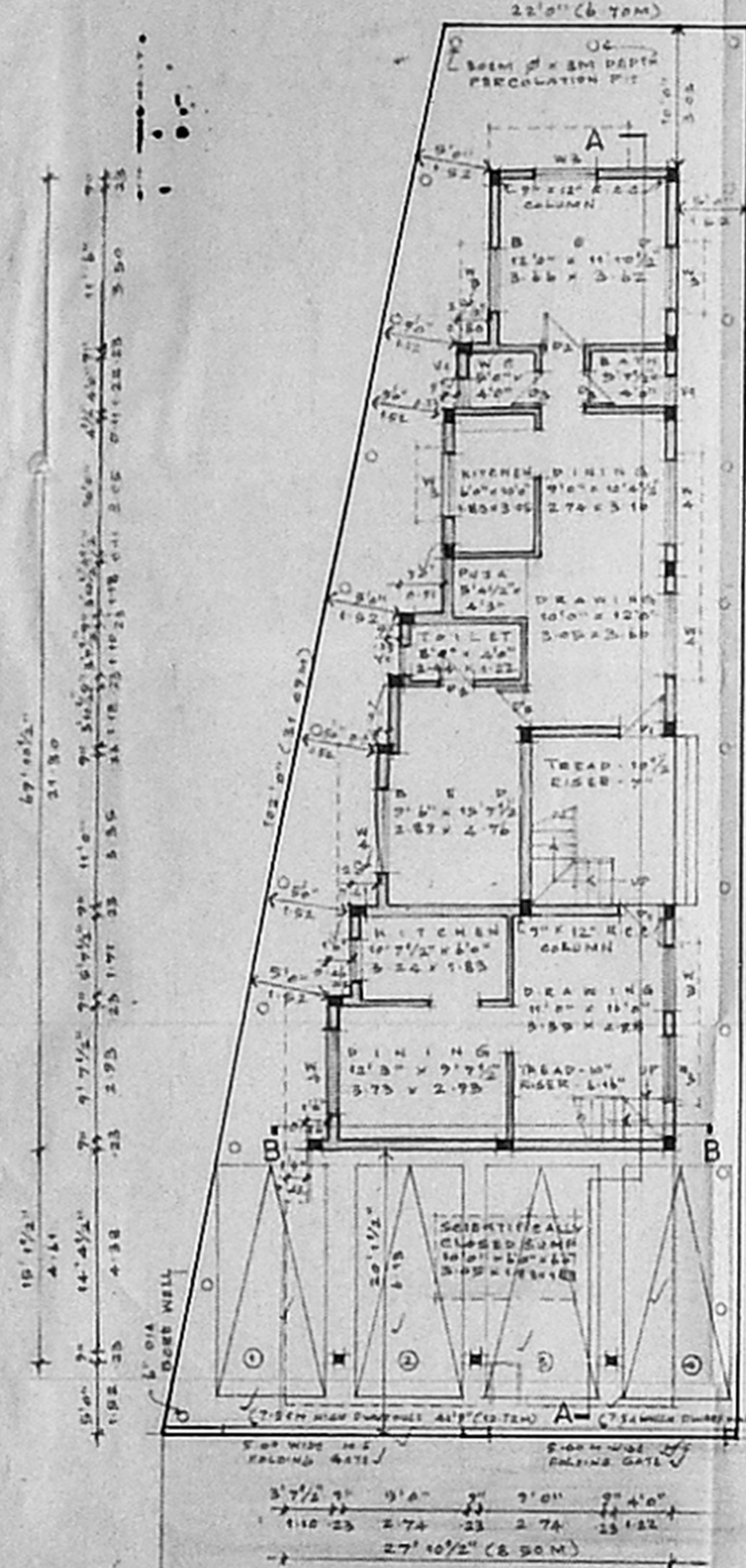

30' 0" (9.14M) VENKATESA NAGAR EXTENSION-I, 1st STREET
SITE/STILT/GROUND FLOOR PLAN

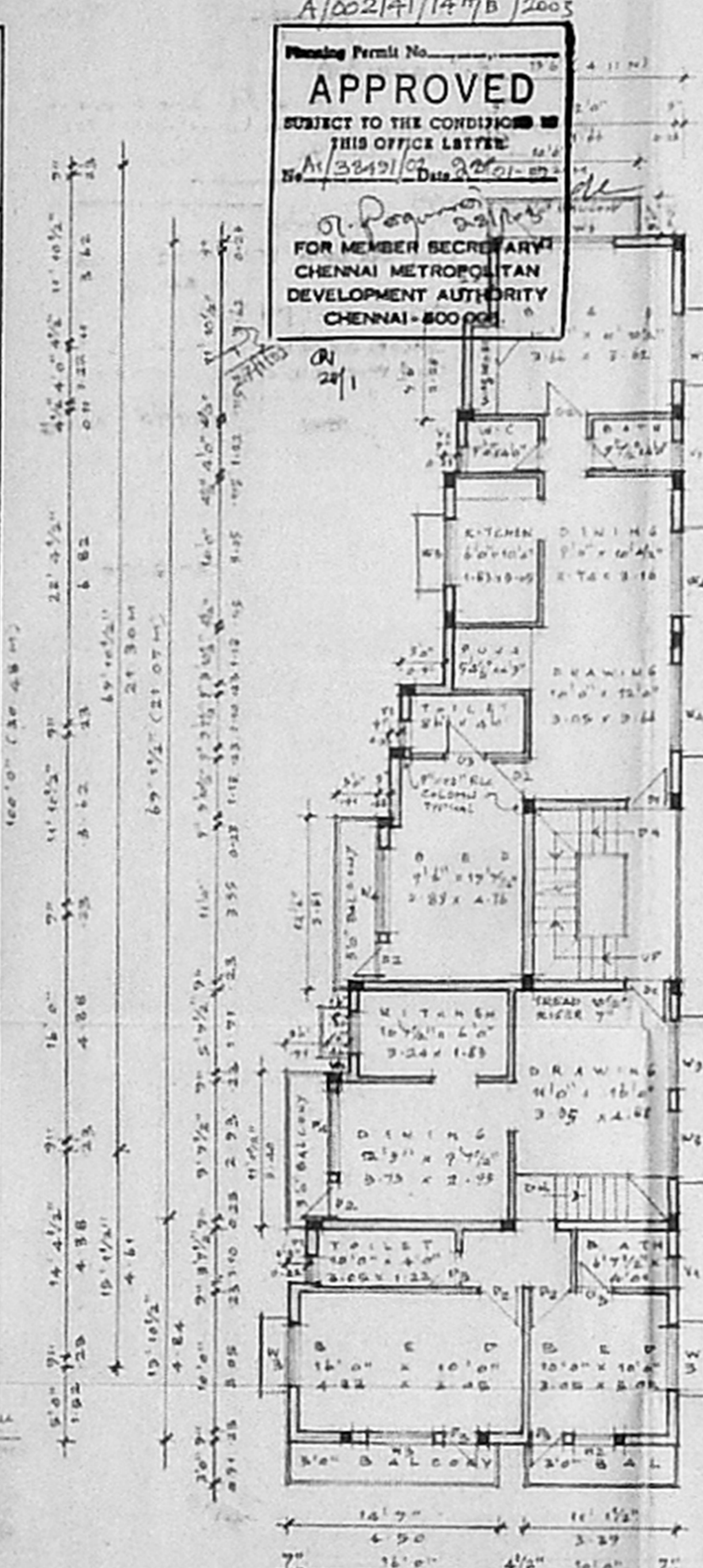

FIRST FLOOR PLAN

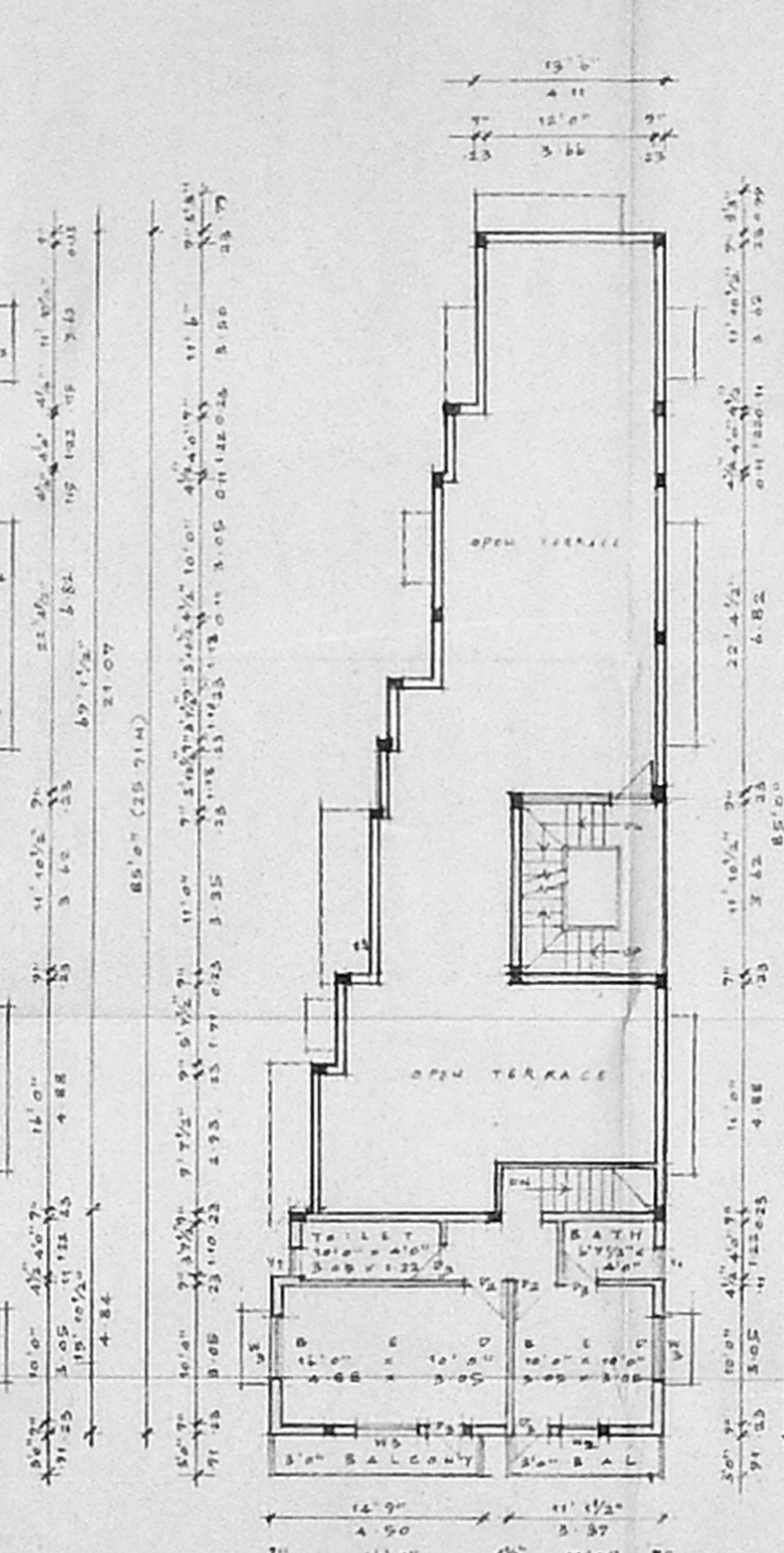

SECOND FLOOR PLAN (PART)

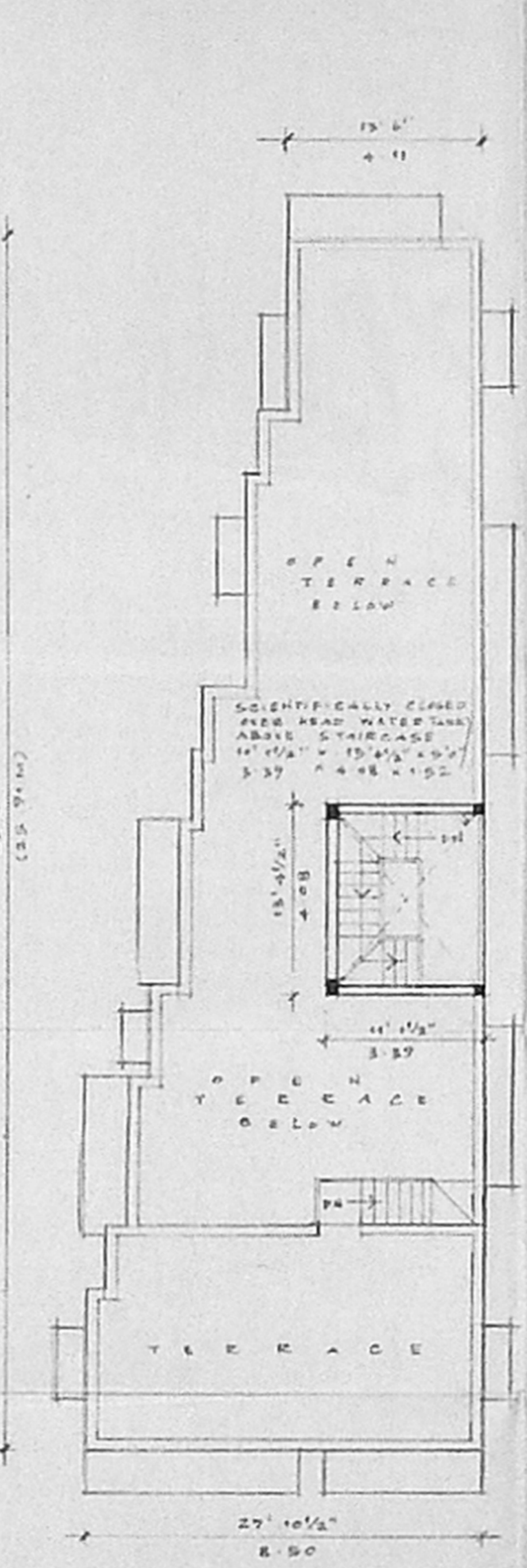

TERRACE FLOOR PLAN

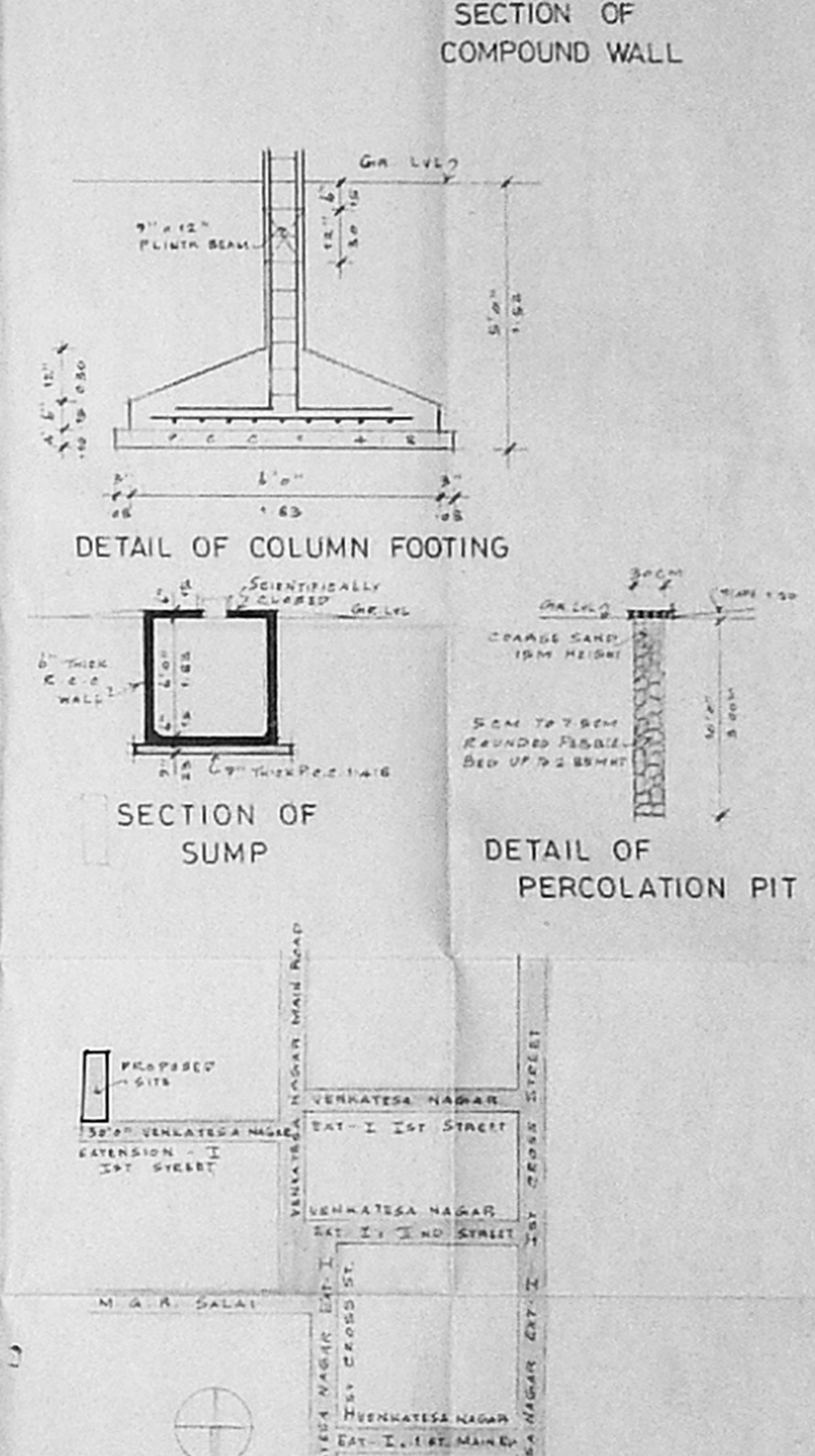

LOCATION PLAN
(NOT TO SCALE)

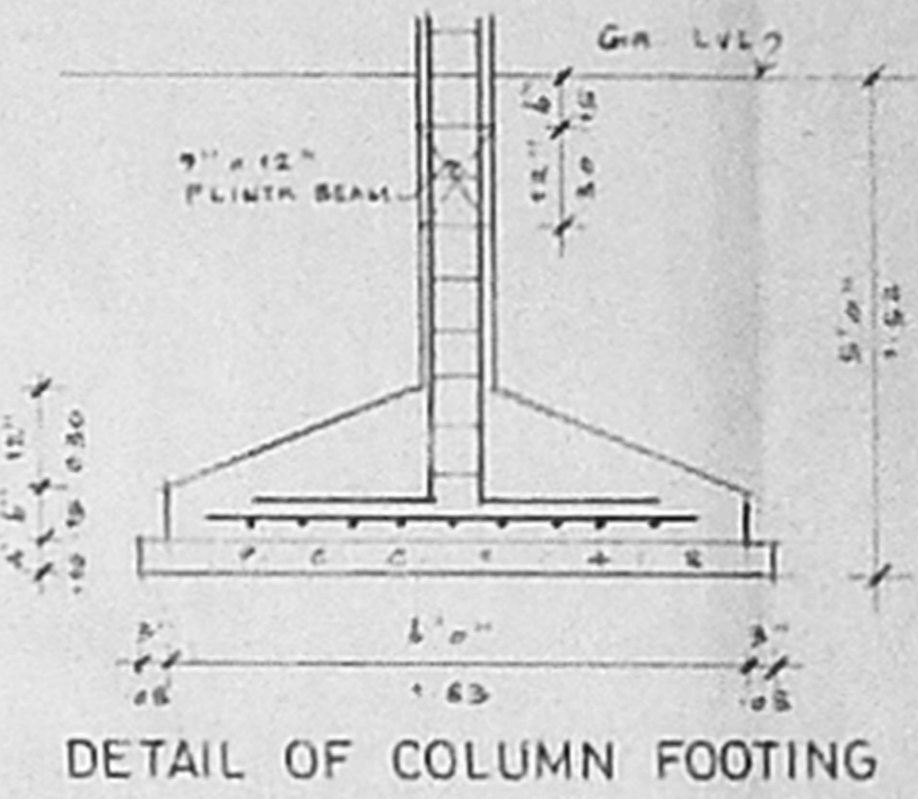

DETAIL OF COLUMN FOOTING

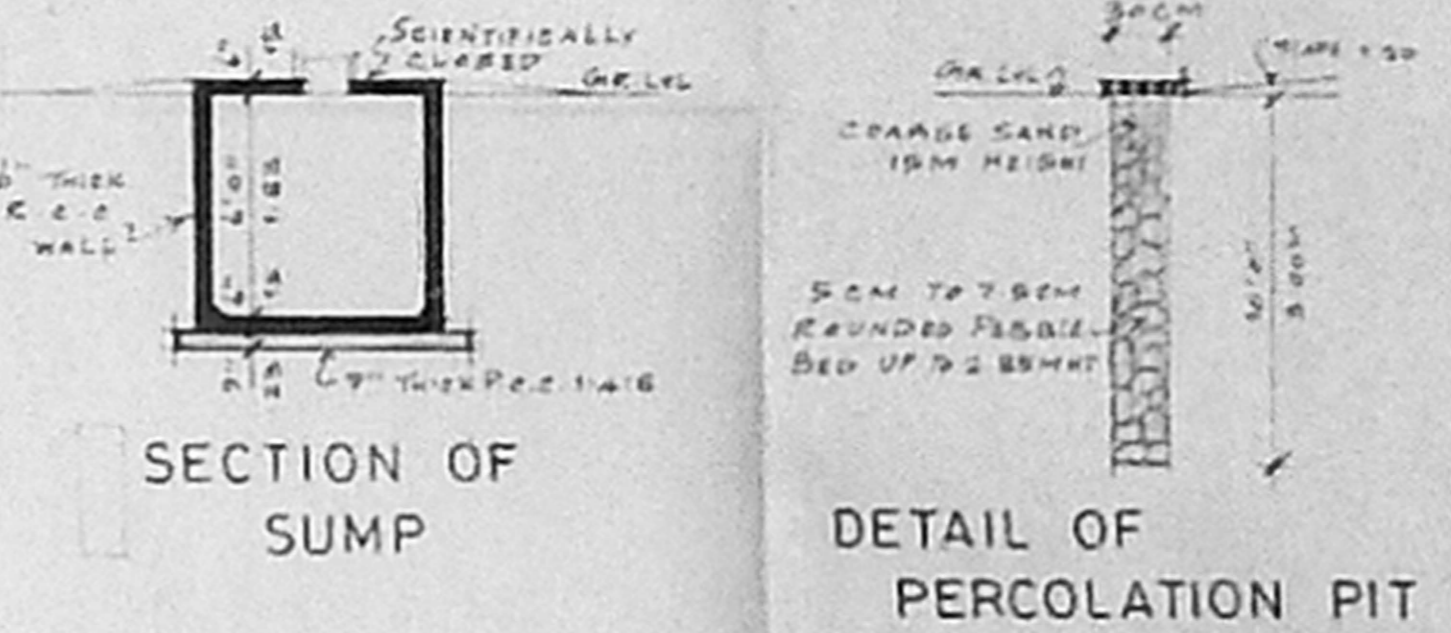

SECTION OF SUMP

DETAIL OF PERCOLATION PIT

SCHEDULE OF FINISHES

F1	0.75 x 2.15	TEAK WOOD FLUSH DOOR
F2	0.75 x 2.15	COUNTRY WOOD FLUSH DOOR
F3	0.75 x 2.15	COUNTRY WOOD FLUSH DOOR
F4	1.22 x 1.22	ALUMINIUM GLAZED WINDOW
F5	1.22 x 1.22	ALUMINIUM GLAZED WINDOW
F6	0.75 x 2.15	ALUMINIUM GLAZED WINDOW
F7	0.75 x 2.15	ALUMINIUM GLAZED WINDOW

AREA STATEMENT

1	FLAT EXTENT	58.57	58.57
2	F.S.I. PERMITTED	100.00	100.00
3	BUILT UP AREA	117.07	117.07
4	GROUND FLOOR	1550.40	1550.40
5	FIRST FLOOR	1550.40	1550.40
6	SECOND FLOOR AREA	514.88	47.21
7	CAR PARKING		
8	TOTAL BUILT UP AREA	565.80	595.44
9	F.S.I. PERMITTED	1.10	
10	A PLOT COVERAGE	51.05%	

PROPOSED RESIDENTIAL BUILDING AT PLOT NO. 20-B, VENKATESA NAGAR EXTENSION-I, 1st STREET BEARING S NO 97/1 & 97/2 (PART) SALIGRAMAM VILLAGE. CHENNAI - 600 093. CORPORATION DIVISION NO 129.

SIGNATURE OF APPLICANT: *R. Devanathan*
SIGNATURE OF LICENSED SURVEYOR: *R. Devanathan*
R. DEVANATHAN, B.Arch, M.C.P. COUNCIL OF ARCHITECTURE REGD. CA/438/75 REGISTERED ARCHITECT No. 25 CORPORATION OF CHENNAI

SCALE: 1" = 10'-0" (1:30.48)
JOB NO. 11/10/102
DRAW NO. M3

NAME AND ADDRESS OF REGISTERED ARCHITECT: R. DEVANATHAN, B.Arch, M.C.P. No. 10, FIRST CROSS, DE NATESAN SALAI, ASHOK NAGAR, CHENNAI - 600 093. PHONE: 4717034

OFFICE COPY

A/002141/14^{B/B}/2005

Planning Permit No. _____
APPROVED
 SUBJECT TO THE CONDITIONS OF
 THIS OFFICE LETTER.
 A/3847/03, 28.01.02
 G. P. Rajan
 MEMBER SECRETARY
 CHENNAI METROPOLITAN
 DEVELOPMENT AUTHORITY
 CHENNAI - 600 008

CMDA "A" CHANNEL
 C. No. A/3847/02
 Scrutiny Plan / Revised Plan
 P.L.L.
 A.P.
 O.P.

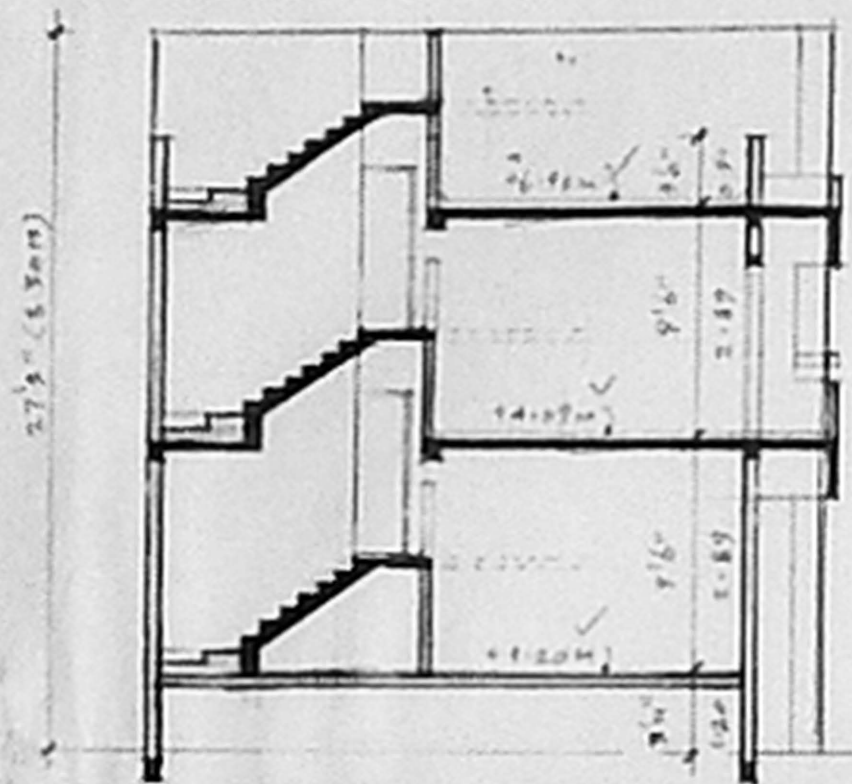

SECTION B-B

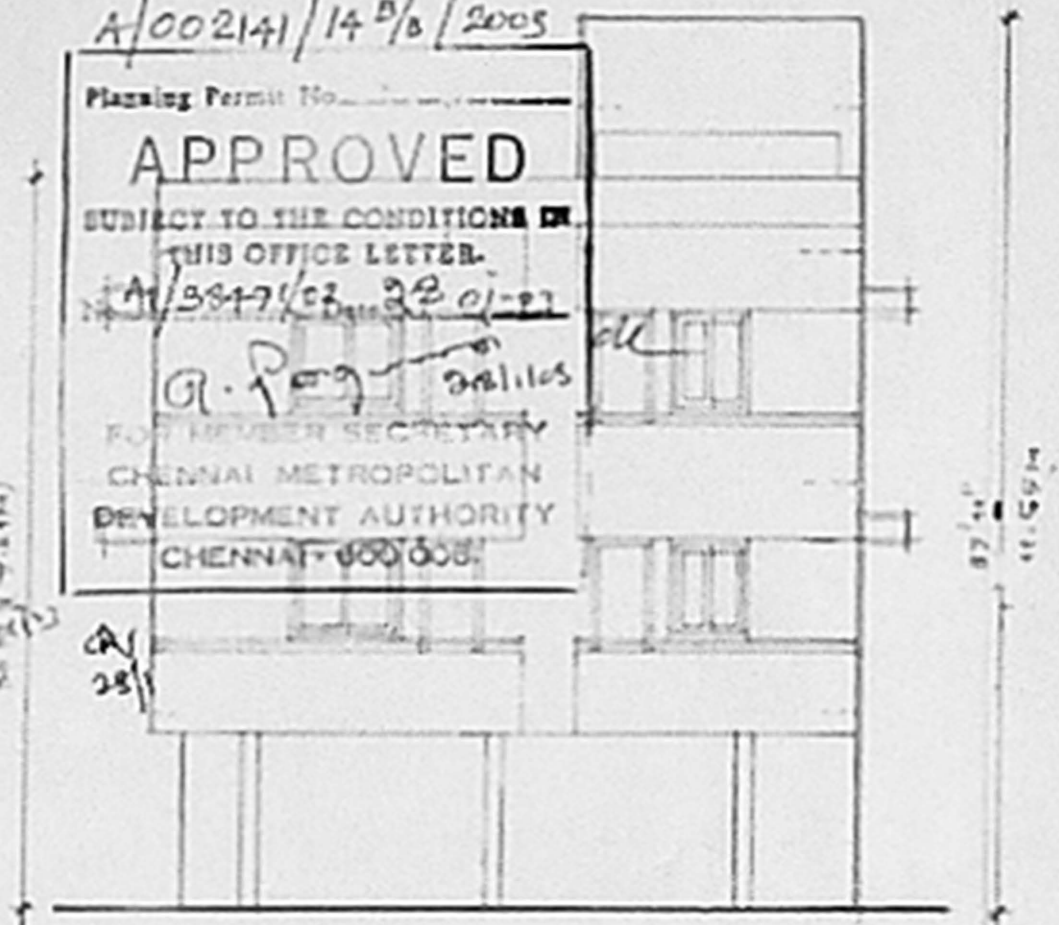

FRONT ELEVATION

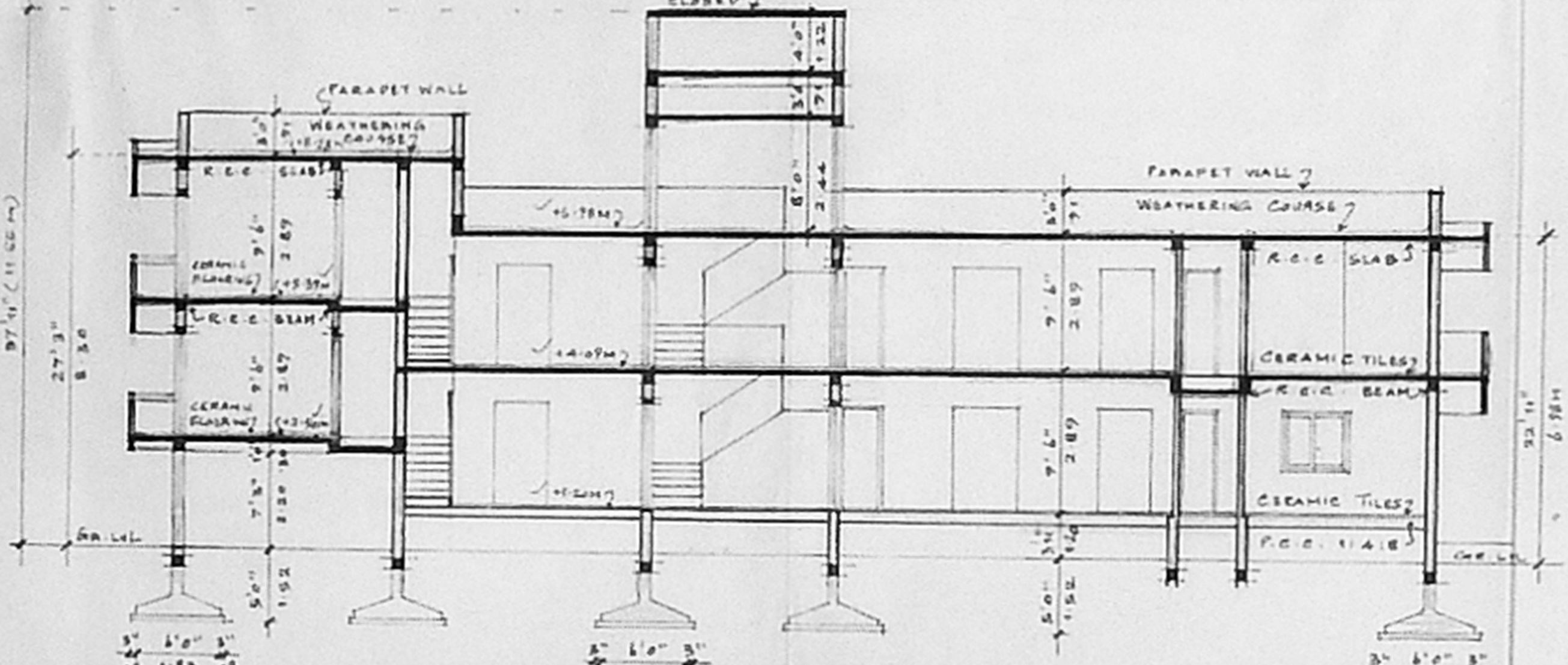

SECTION-AA

PROPOSED RESIDENTIAL
 BUILDING AT PLOT NO.20-B,
 VENKATESA NAGAR EXTENSION-I,
 1st STREET, BEARING S.NO.97/1 &
 97/2 (PART) SALIGRAMAM VILLAGE,
 CHENNAI-600 093
 CORPORATION DIVISION NO.129.

SIGNATURE OF APPLICANT

P.L.L.

SIGNATURE OF LICENSED SURVEYOR

R. Devanathan
 R. DEVANATHAN, B.Arch, M.C.P.
 COUNCIL OF ARCHITECTURE
 REGST. CA/639/75
 REGISTERED ARCHITECT No: 35
 CORPORATION OF CHENNAI

PLOT BOUNDARY PROPOSED WORK
 ACCESS ROAD

SCALE DATE JOB NO. DRG. NO. M3
 1" = 8' 0" 17.10.02

NAME AND ADDRESS OF REGISTERED ARCHITECT

R. DEVANATHAN B. ARCH., M.C.P.
 NO. 10 - FIRST FLOOR
 DE. NATESAN SALAI
 ASHOK NAGAR
 CHENNAI - 600083
 PHONE: 4717584